

# DARK EYES

Dark Eyes

STRING BASS

ARR. BY  
ART DEDRICK

MODERATO

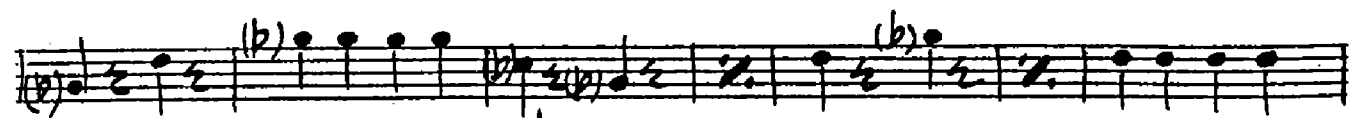
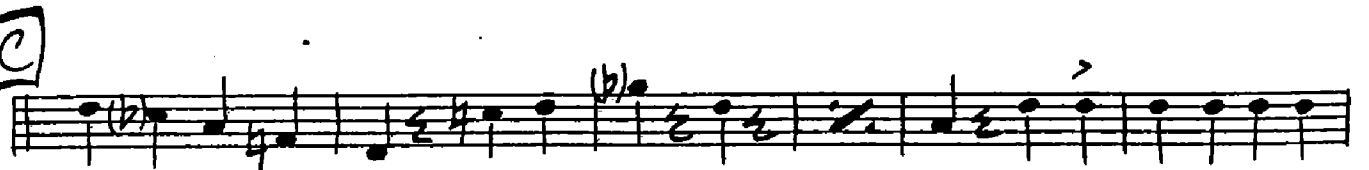
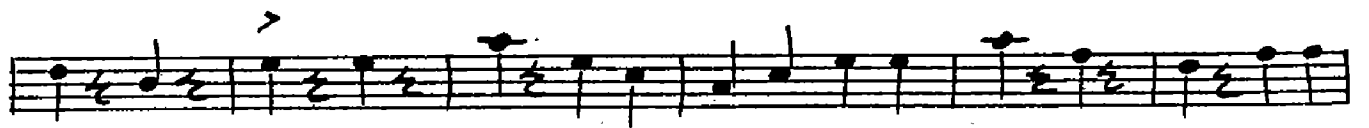
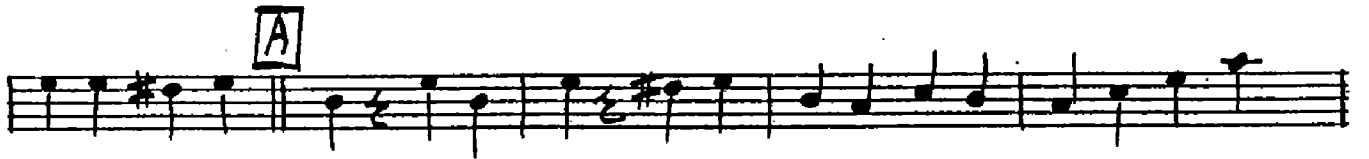

# DARK EYES

Dark Eyes

GUITAR

ACC. BY  
ART DEDRICK

Ab G7 Ab G7 Ab G7 Ab G7 Ab

G7 F# G7 **A** Fmi G7 Fmi G7 F# G7 Bdim Cmi Bdim

Cmi Fmi G7 G7 Cmi Fmi

Cmi Cdim Cmi G7 G7 (b9) G7 (b9) Cmi F7 (b9) F7 (b9)

Bbmi **B** F7 E7 F7 Ebmi Bbmi Ebmi F7

F7 Bbmi Ebmi Ebmi Ebmi Ebmi Bbmi

Bbmi Bbdim Bbmi F7 Bbmi F7 Bbmi **C** F7 E7 F7

Bbmi Ebmi F7 F7 Bbmi Ebmi Ebmi

Ebmi Bbmi F7 Bbmi Ebmi Bbmi

GUITAR

DARKEYES - PAGE 2

D

F7 B<sup>b</sup>mi F7 F7 Omi F7 F7 F7 F7

B<sup>b</sup>mi F<sup>b</sup>mi Omi F9 F9 F9<sup>(b5)</sup>

B<sup>b</sup>mi E F<sup>b</sup>mi B<sup>b</sup>mi E<sup>b</sup>mi F7 B<sup>7</sup>

B<sup>b</sup>mi

FINE

# DARK EYES

ARR. BY  
ART DEBRICK

1ST TROMBONE

MADERATO

DARK EYES - LET FROM. PAGE 1

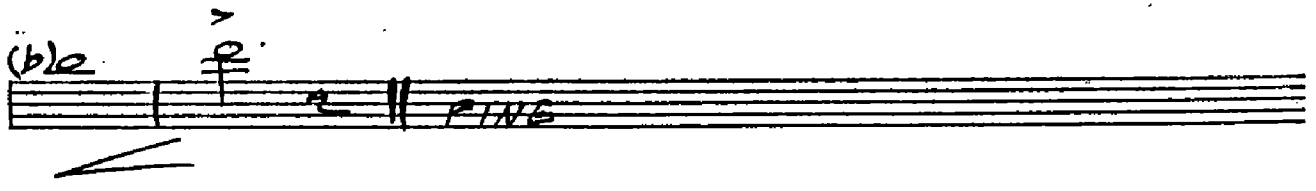

# DARK EYES

5TH SAX EP BARITONE

ARR. BY  
ART DEDRICK

Musical score for 5th Sax EP Baritone, featuring tempo markings (MODERATO, SOLO), dynamics (FF, FZ), and section markers (A, B, C). The score includes various musical notations such as notes, rests, and accidentals.

**D**

mf

**E**

ff

FINE

# DARK EYES

ARR. BY  
ART JEDRICK

4<sup>TH</sup> SAX · B♭ TENOR

MODERATO

SOLI

DARK EYES - 4TH SAX

# DARK EYES

ARR. BY  
ART DEDRICK

3RD SAX - E<sup>b</sup> ALTO

MODERATO

SOLI

DARK EYES - BRD SAX

PAGE 2

# DARK EYES

2ND SAX B♭ TENOR

ARR. BY  
ART DEDRICK

DARK EYES - Alto Sax

PAGE 2

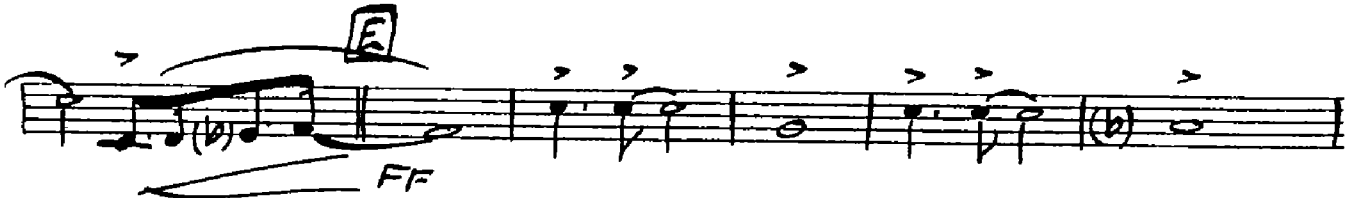
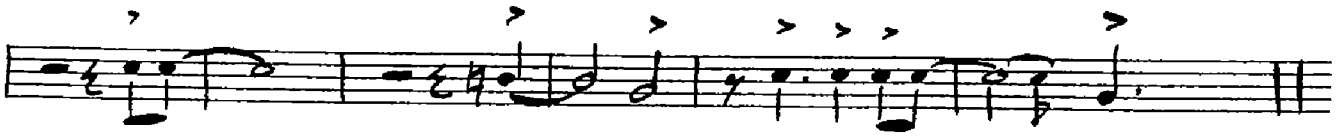

James Embry 1/10/16

# DARK EYES

1 II SAX-EP ALTO

ARRANGED BY  
ART DEDRICK

MODERATO

FF

SOLI

A

FZ

ENS.

SOLI

B

3

SOLI

C

1

DARK EYES - 1st SAX

PAGE 2

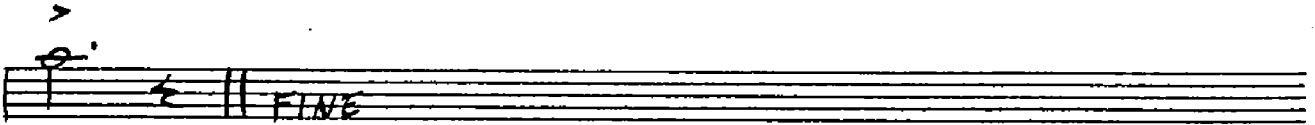
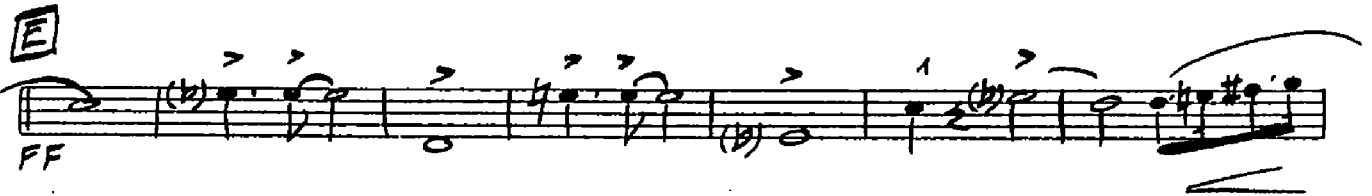
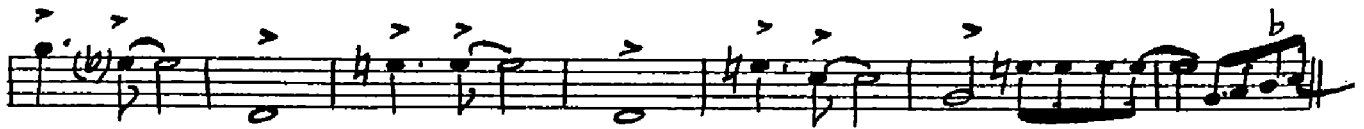

# DARK EYES

ARR. BY  
ART DERRICK

1<sup>ST</sup> TRUMPET

(MODERATO) >

SOLO

FF

A

B

UNISON

SOLO (AD-LIB) C

FF

DARK EYES - 1<sup>st</sup> TRPT.

PAGE 2

# DARK EYES

**PIANO** *Arr. BY ART DEBICK*

M.M. ♩ = 168

**MODERATO**

**A**

**B**

^ [C]

[D]

[E]

# DARK EYES

ARR. BY  
ART DEDRICK

3RD TROMBONE

MODERATO

# DARK EYES

2. **TRUMPET**

ARR. BY  
**ART DEDRICK**

MODERATO

(Solo)

ff

fz

mf

ff

Solo

mf

Solo

mf

Solo

ff

# DARK EYES

ARR. BY  
ART. DEDRICK

**2<sup>ND</sup> TRUMPET**

DARK EYES

ARR. BY  
ART BERNICK

3 RD TRUMPET

SOLI

